THE PROPOSED MIXED-USE DEVELOPMENT ON ERF 2187, THREE ANCHOR BAY

SITE LOCATION

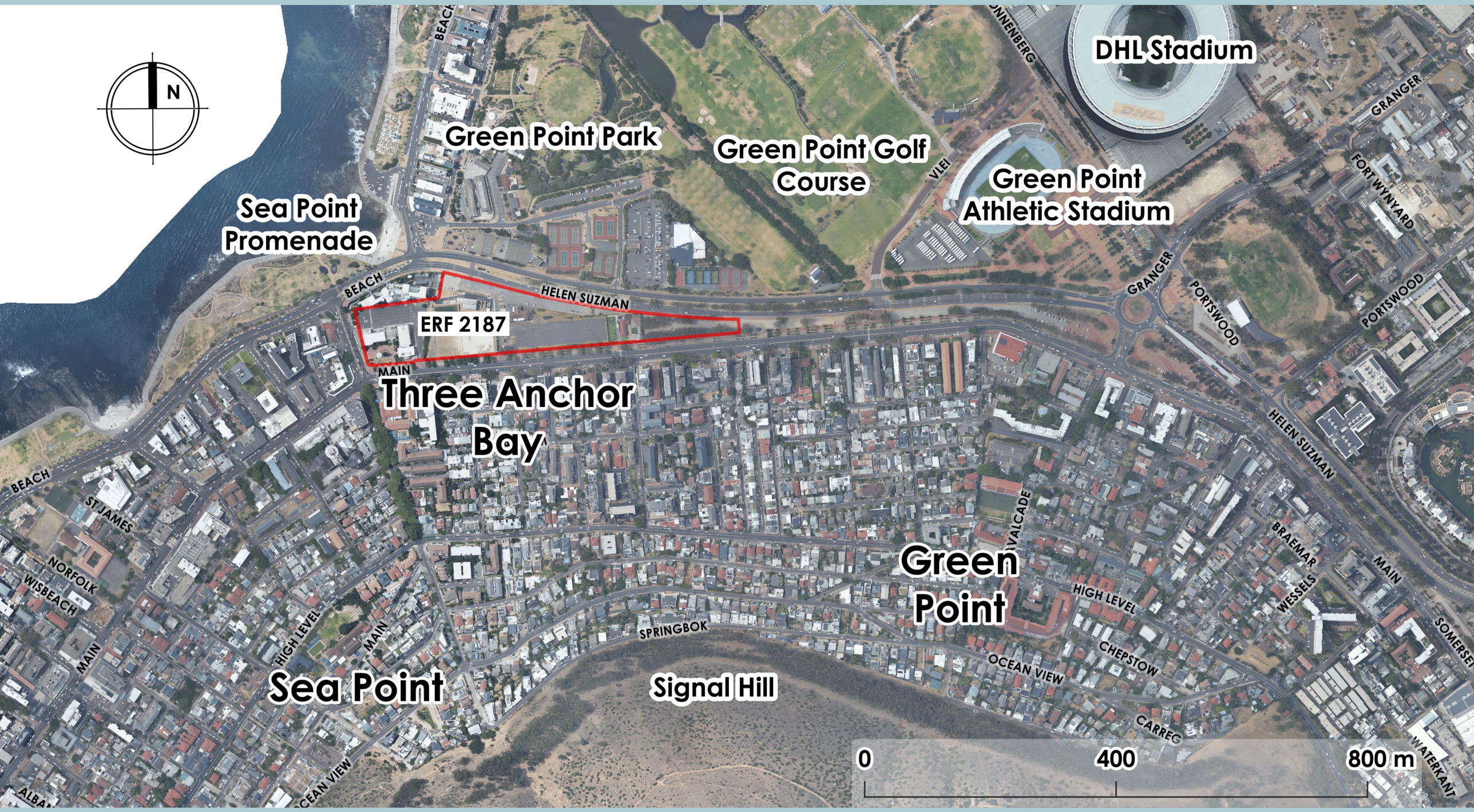

*Visit **www.infinity.capetown/3anchorbay** for more information*

INFINITY ENVIRONMENTAL

CITY OF CAPE TOWN
ISIXEKO SASEKAPA
STAD KAAPSTAD